

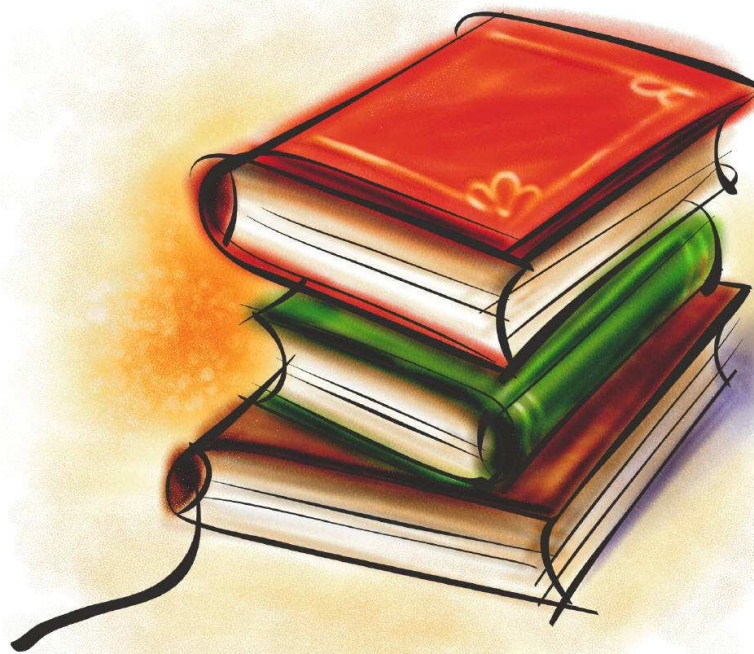

2019
Scholarship Application



*557 Kenny Wren Road * P.O. Box 350 * Dillingham, Alaska 99576*

Phone 842-5251 * Fax 842-2780

NUSHAGAK COOPERATIVE Rules of Eligibility

1. An applicant and/or their parent(s) or legal guardian(s) must be a member of Nushagak Cooperative. A member is someone who has signed a membership card and receives services from the cooperative. The applicant should show evidence they have been a member (or are a family member of a household of the cooperative member) and residing in the cooperative service area for a minimum of two months within the twelve months prior to the date of application.
2. An applicant must, within a year, be attending or planning to attend full-time an accredited college, vocational, technical, trade school or apprentice program, and be a high school or GED graduate.
3. Awards are for applicants pursuing a course of study that leads to a degree or certificate.
4. An applicant must submit the most recent transcript and, if applicable, progress report that notes the most recent two years of educational performance. **All transcripts/reports must be dated within three months from the date of application. Transcripts do not have to be "Official".**
5. An applicant must submit an application and a personal essay not exceeding two single-spaced pages but not less than one single-spaced page. Included in the essay shall be:
 - a. personal history
 - b. employment history
 - c. description of involvement in club(s), school(s), and community activities
 - d. intended course of study
 - e. degree or certificate to be earned
 - f. length of the program
 - g. description of career goals and a plan to achieve those goals
 - h. an explanation of why the scholarship should be awarded to the applicant
 - i. life experiences, challenges or obstacles that you have or will overcome
6. An applicant must submit **Three** (3) letters of recommendation. The Scholarship Committee will accept letters from, a classroom teacher, community/industry member, or a personal acquaintance. The Scholarship committee will not accept a letters of recommendation from a relative. The letter needs to be dated and written within the same year of the application.
7. The applicant must submit a resume.
8. An applicant must complete the "Statement of Financial Plan" (refer to page 4). The "Source of Funds" and "Expenses" sections **must** balance.

Cooperative Rules of Eligibility Continued :

9. Nushagak Cooperative's Scholarship Committee will select a recipient based on GPA, Financial Need, Field of Study and Personal Essay. An interview may be required. The recipients will be awarded a scholarship amount based on a determination by the scholarship committee and funding available for that year.
9. Proof of school **enrollment** must be submitted to Nushagak Cooperative prior to award disbursement. Scholarship funds will be applied directly toward school-related costs (travel and housing excluded). Disbursement of awards will be made directly to the educational institution upon receipt of verification of enrollment.

In the event that scholarship funds are not awarded/claimed within one year from the award date, funds will be retained for future scholarship consideration.

10. **All application requirements must be met prior to submission of an application.** Some exceptions to these requirements may be considered with a reasonable written explanation accompanying your application. *However, we will not contact you if your application is found to be incomplete.* Applications are to be received in the office by:

Last Friday in May by 5 p.m.

**NUSHAGAK COOPERATIVE
Scholarship Application**

Name _____ Social Security # _____

Date of Birth _____ Address _____

Telephone Number(s) _____ Member No. _____

Nushagak Cooperative Member Name and Address _____

Applicant's Relationship to Member _____

Parents or Guardian's Name & Address _____

Name and Address of High School, College, Trade, Technical or Vocational School
where presently enrolled:



The following information must be attached to the scholarship application: **ATTACHED**

X

1. The most recent transcript, or if applicable, progress report that notes the most recent two years of educational performance. _____
2. All transcripts/reports must be dated within three months from the date of the application. _____
3. Statement of Financial Plan that must balance. _____
4. Letters of recommendation (cannot be a relative) _____
5. Personal data narrative, not to exceed two pages, which includes:
 - A. Personal history _____
 - B. Employment history _____
 - C. Description of involvement in club(s), school(s), and community activities _____
 - D. Intended course of study, degree or certificate to be earned _____
 - E. Degree or certificate to be earned _____
 - F. Length of the program _____
 - G. Description of career goals and applicant's plan to achieve those goals _____
 - H. Explanation of why the scholarship should be awarded to the application. _____
 - I. Life experiences, challenges or obstacles that you have or will overcome. _____
6. A resume is attached. _____

**NUSHAGAK COOPERATIVE
Statement of Financial Plan**

Name, address and phone number of Institution you plan to attend:

Estimated Date of Enrollment _____

NOTE: Please provide information for one year of schooling. The Sources of Funds and Expenses totals **MUST** match **AFTER** the requested additional funds are added to the sub-total line of the Sources of Funds column.

SOURCES OF FUNDS

| | |
|--------------------------------|-----------------|
| Parents | _____ |
| Savings | _____ |
| Summer Job | _____ |
| School Year Job | _____ |
| Scholarships granted (list) | _____ |
| _____ | _____ |
| _____ | _____ |
| _____ | _____ |
| Perm. Fund Dividend | _____ |
| Gifts from family or friends | _____ |
| Awards | _____ |
| Grants (list) | _____ |
| _____ | _____ |
| Loans (list) | _____ |
| _____ | _____ |
| _____ | _____ |
| Sub-Total | \$ _____ |
| *Additional \$ Needed* | \$ _____ |
| From Nushagak to meet expenses | |

EXPENSES

| | |
|---------------------------|-------|
| Tuition | _____ |
| Books | _____ |
| Other Fees | _____ |
| Room & Board (on campus) | _____ |
| Room & Board (off campus) | _____ |
| Personal Expenses (list) | _____ |
| _____ | _____ |
| _____ | _____ |
| _____ | _____ |
| Travel | _____ |
| Child Care | _____ |
| Other Expenses (list) | _____ |
| _____ | _____ |
| _____ | _____ |
| _____ | _____ |
| _____ | _____ |
| _____ | _____ |

TOTAL: \$ _____ **TOTAL:** \$ _____

CERTIFICATION

I certify that the answers to all questions are true and correct. I understand that false answers or deliberate omissions on this application may be grounds for rejection of this application and withdrawal of any award granted. I understand that in the event that I am unable to complete school/training, I will request that the educational institution reimburse to Nushagak Cooperative all remaining scholarship funds.

Applicant's Signature _____ Date _____

Questions concerning our scholarship program may be directed to the Executive Secretary at 907-842-6301.

List all Scholarships that are Pending:

What was your FAFSA EFC? _____
***EFC – Expected Family Contribution**

EXAMPLE -NUSHAGAK COOPERATIVE - EXAMPLE
Statement of Financial Plan

Name, address and phone number of Institution you plan to attend: **(Self Explanatory)**

Estimated Date of Enrollment: August 30, 2006

NOTE: Please provide information for one year of schooling. The Sources of Funds and Expenses totals **MUST** match **AFTER** the requested additional funds are added to the sub-total line of the Sources of Funds column.

SOURCES OF FUNDS

| | |
|------------------------------|----------------|
| Parents | <u>1500.00</u> |
| Savings | <u>500.00</u> |
| Summer Job | <u>3000.00</u> |
| School Year Job | _____ |
| Scholarships granted (list) | _____ |
| <u>BBNA</u> | <u>500.00</u> |
| <u>Harvey Samuelson</u> | <u>500.00</u> |
| _____ | _____ |
| Perm. Fund Dividend | <u>800.00</u> |
| Gifts from family or friends | <u>200.00</u> |
| Awards | _____ |
| Grants (list) | _____ |
| _____ | _____ |
| Loans (list) | _____ |
| _____ | _____ |
| _____ | _____ |

EXPENSES

| | |
|--------------------------|----------------|
| Tuition | <u>3000.00</u> |
| Books | <u>1000.00</u> |
| Other Fees | <u>500.00</u> |
| Room & Board | <u>1500.00</u> |
| Personal Expenses (list) | _____ |
| _____ | _____ |
| <u>Food</u> | <u>1500.00</u> |
| <u>Clothes</u> | <u>500.00</u> |
| <u>Emergency</u> | <u>500.00</u> |
| _____ | _____ |
| Travel | <u>1500.00</u> |
| Child Care | _____ |
| Other Expenses (list) | _____ |
| _____ | _____ |
| _____ | _____ |
| _____ | _____ |

Sub-Total \$7000.00 (\$ you already have)

Additional \$ Needed +3000.00 (\$ you still need)

From Nushagak to meet expenses

TOTAL: = \$ 10,000.00

TOTAL: \$ 10,000.00

A. Subtract Sources of Funds Sub-Total from the Expenses Total to equal the amount of additional funds needed from Nushagak Cooperative.

| | |
|-------------------------|--|
| Expenses- | \$10,000.00 (Your school bills) |
| Sources Of Funds | -\$ 7,000.00 (\$ you have now) |
| | \$ 3,000.00 (Additional funds still needed from Nushagak to pay the bills.) |

B. Now add **Additional funds needed to **Source of funds subtotal** to equal balanced Totals.**

| | |
|-----------------------------------|---------------------|
| Sources of Funds Sub-Total | \$ 7000.00 |
| Additional Funds needed | + \$ 3000.00 |
| Total Sources of Funds= | \$10,000.00 |

Now the Sources of Funds and the Expenses Total's match - you are done!

C. List all Pending Scholarships on the bottom of the sheet.

D. List you FAFSA EFC (Expected Family Contribution) on the line provided.